FLORA MACDONALD COLLEGE

1960-1961

ALMA MATER

Far away from noisy tumult
And the city's throng
Stands our cherished Alma Mater
Worthy of our song.

Chorus—

Now we lift our joyous chorus
Full of love to Thee,
Hail to thee, O Alma Mater!
Hail, O, F. M. C.

On her wide and spacious campus
Springs of Crystal rise,
Which for joy and health and beauty
She shall ever prize.

Stately pine trees waving o'er her,
Proud her guards to be,
Whisper faith and hope and courage,
Faithful listens she.

Student's Handbook

1960 - 1961

Edited by the

STUDENT GOVERNMENT

ASSOCIATION

FLORA MACDONALD COLLEGE

DIVISION OF CONSOLIDATED PRESBYTERIAN COLLEGE

RED SPRINGS, NORTH CAROLINA

HANDBOOK CHAIRMAN

MARTHA CURRIE

CONTENTS

College Calendar 5

Our Flora Macdonald Creed 6

Social Calendar 8

A Day's Program 9

The Flora Macdonald Student Association 14

Our Honor Code 17

Constitution of the Student Association 18

Dormitory Regulations 38

Social Regulations 45

Acedemic Requirements and Regulations 55

The Flora Macdonald Christian Association 63

The Flora Macdonald Athletic Association 75

Day Student Association 78

Societies 80

Publications 82

Clubs 83

Class Organizations 91

CALENDAR FOR 1960

JANUARY

S	M	T	W	T	F	S
					1	2
3	4	5	6	7	8	9
10	11	12	13	14	15	16
17	18	19	20	21	22	23
24	25	26	27	28	29	30
31						

FEBRUARY

S	M	T	W	T	F	S
	1	2	3	4	5	6
7	8	9	10	11	12	13
14	15	16	17	18	19	20
21	22	23	24	25	26	27
28	29					

MARCH

S	M	T	W	T	F	S
		1	2	3	4	5
6	7	8	9	10	11	12
13	14	15	16	17	18	19
20	21	22	23	24	25	26
27	28	29	30	31		

APRIL

S	M	T	W	T	F	S
					1	2
3	4	5	6	7	8	9
10	11	12	13	14	15	16
17	18	19	20	21	22	23
24	25	26	27	28	29	30

MAY

S	M	T	W	T	F	S
1	2	3	4	5	6	7
8	9	10	11	12	13	14
15	16	17	18	19	20	21
22	23	24	25	26	27	28
29	30	31				

JUNE

S	M	T	W	T	F	S
			1	2	3	4
5	6	7	8	9	10	11
12	13	14	15	16	17	18
19	20	21	22	23	24	25
26	27	28	29	30		

JULY

S	M	T	W	T	F	S
					1	2
3	4	5	6	7	8	9
10	11	12	13	14	15	16
17	18	19	20	21	22	23
24	25	26	27	28	29	30
31						

AUGUST

S	M	T	W	T	F	S
	1	2	3	4	5	6
7	8	9	10	11	12	13
14	15	16	17	18	19	20
21	22	23	24	25	26	27
28	29	30	31			

SEPTEMBER

S	M	T	W	T	F	S
			1	2	3	
4	5	6	7	8	9	10
11	12	13	14	15	16	17
18	19	20	21	22	23	24
25	26	27	28	29	30	

OCTOBER

S	M	T	W	T	F	S
						1
2	3	4	5	6	7	8
9	10	11	12	13	14	15
16	17	18	19	20	21	22
23	24	25	26	27	28	29
30	31					

NOVEMBER

S	M	T	W	T	F	S
	1	2	3	4	5	
6	7	8	9	10	11	12
13	14	15	16	17	18	19
20	21	22	23	24	25	26
27	28	29	30			

DECEMBER

S	M	T	W	T	F	S
				1	2	3
4	5	6	7	8	9	10
11	12	13	14	15	16	17
18	19	20	21	22	23	24
25	26	27	28	29	30	31

CALENDAR FOR 1961

JANUARY

S	M	T	W	T	F	S
1	2	3	4	5	6	7
8	9	10	11	12	13	14
15	16	17	18	19	20	21
22	23	24	25	26	27	28
29	30	31				

FEBRUARY

S	M	T	W	T	F	S
			1	2	3	4
5	6	7	8	9	10	11
12	13	14	15	16	17	18
19	20	21	22	23	24	25
26	27	28				

MARCH

S	M	T	W	T	F	S
			1	2	3	4
5	6	7	8	9	10	11
12	13	14	15	16	17	18
19	20	21	22	23	24	25
26	27	28	29	30	31	

APRIL

S	M	T	W	T	F	S
						1
2	3	4	5	6	7	8
9	10	11	12	13	14	15
16	17	18	19	20	21	22
23	24	25	26	27	28	29
30						

MAY

S	M	T	W	T	F	S
	1	2	3	4	5	6
7	8	9	10	11	12	13
14	15	16	17	18	19	20
21	22	23	24	25	26	27
28	29	30	31			

JUNE

S	M	T	W	T	F	S
				1	2	3
4	5	6	7	8	9	10
11	12	13	14	15	16	17
18	19	20	21	22	23	24
25	26	27	28	29	30	

JULY

S	M	T	W	T	F	S
						1
2	3	4	5	6	7	8
9	10	11	12	13	14	15
16	17	18	19	20	21	22
23	24	25	26	27	28	29
30	31					

AUGUST

S	M	T	W	T	F	S
		1	2	3	4	5
6	7	8	9	10	11	12
13	14	15	16	17	18	19
20	21	22	23	24	25	26
27	28	29	30	31		

SEPTEMBER

S	M	T	W	T	F	S
					1	2
3	4	5	6	7	8	9
10	11	12	13	14	15	16
17	18	19	20	21	22	23
24	25	26	27	28	29	30

OCTOBER

S	M	T	W	T	F	S
1	2	3	4	5	6	7
8	9	10	11	12	13	14
15	16	17	18	19	20	21
22	23	24	25	26	27	28
29	30	31				

NOVEMBER

S	M	T	W	T	F	S
			1	2	3	4
5	6	7	8	9	10	11
12	13	14	15	16	17	18
19	20	21	22	23	24	25
26	27	28	29	30		

DECEMBER

S	M	T	W	T	F	S
					1	2
3	4	5	6	7	8	9
10	11	12	13	14	15	16
17	18	19	20	21	22	23
24	25	26	27	28	29	30
31						

COLLEGE CALENDAR

SESSION 1960

September 9-10	Friday-Saturday—Faculty Retreat
September 12	Monday—Freshmen Arrive
September 12-13	Monday-Tuesday—Freshman Orientation
September 14-15	Wednesday-Thursday—Registration of Students
September 16	Friday—Classes begin
September 19	Monday—8:00-10:00 P. M.—Faculty Reception
Oct. 31—Nov. 5	Monday-Saturday—Mid-Semester Testing Period
November 8	Tuesday—Mid-semester grades due
November 23	Wednesday noon—Thanksgiving Holidays begin
November 28	Monday, 8:20 A. M.—Classes resumed
December 17	Saturday noon—Christmas recess begins

SESSION 1961

January 2	Monday, 8:20 A. M.—Classes resumed
January 17	Tuesday—Reading Day
January 18-25	Wednesday through Wednesday—First Semester Final Examinations
January 26	Thursday—Registration for Second Semester
January 27	Friday—Classes begin
February 7-9	Tuesday through Thursday—Services for Spiritual Enrichment
February 7	Tuesday—Meeting of Board of Managers
March 14	Tuesday—Meeting of Advisory Board
March 15-21	Wednesday through Tuesday—Mid-semester Testing Period
March 18	Saturday—Home Concert of Choral Club
March 22	Wednesday noon—Spring Recess begins
March 29	Wednesday, 8:20 A. M.—Classes resumed
March 31	Friday—Mid-semester grades due
April 5-9	Wednesday through Sunday—Annual Spring Tour of Choral Club
May 6	Saturday, 3:30 P. M.—May Day
May 18	Thursday—Reading Day
May 19-26	Friday through Friday—Second Semester Final Examinations
May 23	Tuesday—Meeting of Board of Managers
May 27	Saturday—Alumnae Day
May 28	Sunday—Baccalaureate Sermon
May 29	Monday—Commencement

OUR FLORA MACDONALD CREED

Remembering that "*Jesus increased in wisdom and in stature, and in favor with God and man.*"

I shall strive to increase in wisdom. Realizing that my main purpose in coming to college is to grow in academic knowledge, I shall strive to do my scholastic work to the very best of my ability; to do thoroughly and efficiently all of my assignments; to study diligently and to develop a depth of thought which will enable me to make a worthy contribution, not only in my chosen vocational field but also in college and wherever I am needed. Understanding that increasing in wisdom means more than growth in academic knowledge, I shall also strive to take advantage of the many opportunities to increase in wisdom by participation in other phases of college life—chapel services, concerts and lectures, student government, and other extra-curricular activities. I shall strive to use my time wisely so that I may be able to accept other responsibilities and be loyal in my attention to them.

I shall strive to increase in stature; to keep physically sound. Knowing that to maintain good health, it is up to me to live by good health principles. I shall strive to eat a well-balanced diet and to make time in my daily schedule for adequate sleep, rest, relaxation and recreation. I shall strive to take seriously the physical education program provided by the college and the opportunities offered by the Athletic Association to develop good health and good sportsmanship. Realizing that when I am sick I am not only endangering my own good health but also the good health

of others, I shall strive to be sensible about any illness or accident I may have and report for medical attention when necessary.

I shall strive to increase in favor with God; to grow spiritually. Realizing that spiritual growth is growth in principle and in practice, I shall strive to increase my faith in God through knowledge and worship, and to express this faith through my daily activities on campus and wherever I am. I shall also strive to participate sincerely and wholeheartedly in the religious activities on our campus in order that my life may be influenced by Christian ideals. I shall strive to live by Christian ideals—private meditation, public worship and service—and to let my religious beliefs penetrate all activities of life.

I shall strive to grow socially; to cultivate friendships with the people around me—faculty, staff, and students—and to understand the true meaning of friends through my associations with them. I shall strive to be thoughtful and helpful towards all people. Knowing that social growth includes the development of social skills, I shall strive to be gracious in manner and to be courteous at all times. I shall also strive to co-operate with other students in upholding honestly and wholeheartedly the ideals and regulations of our college and contribute constructively to its improvement.

I shall strive to do my very best to follow the perfect example—Jesus—and increase *intellectually, physically, spiritually, and socially*—realizing that in so doing I will bring honor upon myself, my family, and upon the college which contributes so much to my growth—**OUR FLORA MACDONALD COLLEGE**

SOCIAL CALENDAR

FALL:

Orientation

Concerts and Lectures

Student Council Dance

Homecoming Day

Thanksgiving Dinner

Societies' Dance

Christmas Banquet

SPRING:

Classes Dance

Concerts and Senior Recitals

May Day

Spring Dance

Senior Day

Commencement

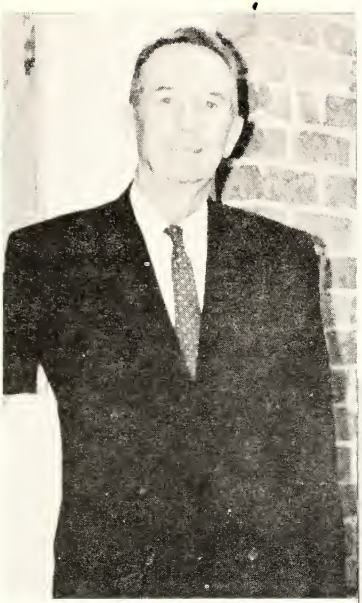

Dr. Price H. Gwynn, Jr.
Dean of the College
Vice-President

Mr. Rodger W. Decker
Administrative Dean of the College
Vice-President

Frances C. Query
Dean of Students

Mrs. W. R. Pate
Assistant Dean of Students

THE

STUDENT ASSOCIATION

OF

FLORA MACDONALD COLLEGE

A new world of friends and opportunities awaits you at Flora Macdonald College. There is much for you to receive and much for you to give. The college lives in its students and what you will be, it will be. To each of you I extend a hearty welcome and the challenge of Christian citizenship which we find here.

GWEN HAWLEY

President of the Student Association

STUDENT COUNCIL

Gwen Hawley ..... *President*
Martha Currie ..... *Vice-President*
Linda Phillips ..... *F. M. C. A. President*
Theresa Nisbet ..... *F. M. M. A. President*

Annie Duke
Secretary of Student Association

Gwladys Moore
Treasurer of Student Association

Ann Curl
President of Senior Class

Sylvia McRae
President of Junior Class

Faye Hooks
President of Sophomore Class

(To Be Elected)
President of Freshman Class

Barbara Morgan
President of Epsilon Chi

Babs Adams
President of Zeta Theta Psi

Frances Gibson
President of Day Students

PLEDGE

In becoming a member of the Student Association of Flora Macdonald College, I promise that I will respect and uphold the regulations of the Association and by my life and influence strive to maintain the high ideals of the college.

OUR HONOR CODE

Our college life is founded in the personal integrity and honor of our students. This personal honor is not only a part of our academic work, but is also a vital part of our personal and social relationships. The group is represented by the honor of each individual; therefore *the honor of the group can be no higher than that of the personal honor of its members.*

In addition, our honor is the basis of success not only in our Student Government, but it is also essential if we are to become the responsible citizens for which our college life is preparing us.

Believing these things, we as students pledge ourselves to uphold the ideals and standards of ourselves and our college, in our conduct as students of this Christian College.

Therefore, the Student Council believes the following to be serious offenses, and reserves the right, in consultation with the Cooperative Committee, to inflict penalties of probation, suspension, or expulsion:

1. Lying (Deliberate deception)
2. Cheating of any kind in academic work
3. Stealing
4. Drinking of alcoholic beverages
5. Violation of smoking rules
6. Involving another student in infringement of the Honor Code

At Flora Macdonald our college life operates on the basis of the Honor Code. Infringements of the Honor Code will be considered from this standpoint. If at any time during the session a student is found to be lowering either the intellectual or moral tone of the college, she may be punished or asked to withdraw, even though there be no rule in existence covering the circumstances of the exact case.

CONSTITUTION OF THE STUDENT ASSOCIATION OF F. M. C.

Preamble

We, the students of Flora Macdonald College, desiring to express our loyalty to our Alma Mater, and believing that by sincere co-operation we may develop an efficient means of self government and thereby form a more desirable community, do hereby organize ourselves into a Student Association.

ARTICLE I

Name

The organization shall be known as the Student Association of Flora Macdonald College.

ARTICLE II

Purpose

The purpose of this Association shall be to unite the students of Flora Macdonald College in an earnest and loyal effort to hold personal honor as the only true standard for efficient social living and to develop the sense of personal responsibility.

ARTICLE III

Membership

Every student matriculating is a member of this Association and shall be subject to its Constitution, By-Laws and Regulations.

ARTICLE IV

Organization

The legislative power shall be vested in the Association subject to approval of the Executive Committee.

Section 1. The Student Council

The Student Council is composed of:

President of the Student Association
Vice-President of the Student Association
Secretary of the Student Association
Treasurer of the Student Association
President of the Flora Macdonald Christian Association
President of the Athletic Association
President of the Senior Class
President of the Junior Class
President of the Sophomore Class
President of the Freshman Class
President of Zeta Theta Psi
President of Epsilon Chi
President of Day Students

Section 2. The Proctor Committee

The Proctor Committee is composed of:

The Vice-President of the Student Association
Eight Proctors, one from each hall.

ARTICLE V

Elections

a. Elections shall be held in the spring semester not later than the first week in March, and the newly-elected officers shall assume their positions during the third week in March after a period of training.

b. The president of the Student Association, the president of the Day Student Association and a member of the

Senior Class appointed by the Student Council shall supervise the details of the elections.

c. There shall be a Ballot Committee composed of the retiring presidents of Student Association, Christian Association, Athletic Association, Senior Class, and the vice-president of Student Association and the Editor of THE WHITE HEATHER. The President of Student Association shall serve as chairman of this committee which shall supervise the student poll, registration and elections.

d. Registration:

1. Students must register before nominating and voting.

2. Registration shall be held on Monday and Tuesday of the week of elections, at the following hours: Monday at 10:00-12:00 a.m.; 1:30-3:30 p.m. and 6:30-7:15 p.m. Tuesday at 10:00 a.m.-1:00 p.m.

3. Registration shall take place at the place designated by the Ballot Committee.

e. Student Poll:

1. The student poll shall be taken on Wednesday during the week of elections.

2. This poll shall be taken on blanks prepared by the Ballot Committee.

3. The following provisions must be observed:

a. On the poll every registered student shall be given an opportunity to suggest a candidate for each of the following offices: President, Vice-President, Secretary and Treasurer of Student Association; President, Vice-President, Secretary and Treasurer of Christian Association; President, Vice-President,

Secretary and Treasurer of Athletic Association; and Presidents of Societies.

b. Only day students shall on this poll submit nominations for President, Vice-President, Secretary-Treasurer of the Day Student Association.

c. Editors of THE WHITE HEATHER, THE SKIRL, and PINE AND THISTLE will be nominated by the Publications Board composed of retiring editors at a called meeting previous to the poll. There will be no individual nominations from the student body; however, students will be asked to make suggestions to the Publications Board before the nominations are made. Not less than two nominations shall be made for each position of editor.

d. The student poll shall be taken by secret ballot.

e. The student poll shall be taken in the place designated by the Ballot Committee.

f. The Ballot Committee shall appoint members of the student body to assist in supervising the student poll and the student elections.

g. The Recorder of Points shall provide information on each nominee for office.

4. Class standing of officers nominated on poll:

a. The following officers must be elected from the rising Senior Class: the Presidents of Student Association, Christian Association, Athletic Association; vice-president of Student Association, and the Editor of THE WHITE HEATHER. The president of the Student Association must have served on the

Council for one term; the president of the Christian Association must have had one year's experience on the Cabinet; the president of the Athletic Association must have served on the Board for one year. The Editor of THE WHITE HEATHER must have had one year's experience on THE WHITE HEATHER staff.

b. The following officers must be elected from the rising Senior or Junior Classes: the presidents of the Societies, Day Student Association, and the editors of THE SKIRL and the PINE AND THISTLE.

c. The following officers must be elected from the rising Junior Class: the vice-presidents of the Christian Association, Athletic Association, and Day Student Association; the secretaries of Student Association and the Athletic Association, and the treasurer of the Christian Association.

d. The secretary-treasurer of the Day Student Association must be elected from the rising Junior or Sophomore Classes.

e. The following officers must be elected from the rising Sophomore Class: the treasurers of the Student Association and Athletic Association, the secretary of the Christian Association.

f. Class officers will come from their respective classes and society officers from their respective societies.

5. Tabulation of poll results and preparation of ballots:

a. The Ballot Committee shall tabulate the entries on student poll blanks; the students having the two

highest numbers of votes for a specific office shall be designated as poll nominees for that office.

b. Individual nominations and withdrawals:

1. The Ballot Committee shall post by 8:00 a.m. on Thursday of the week of elections the names of those persons nominated by the student poll. However, students who have been nominated for more than one office shall be informed the night before.

2. A maximum of two additional nominations may be made for any office by registered members of the student body with the consent of the person who is to be nominated and with the signature of 50 registered boarding students, or 15 registered day students. The additional nominations shall be made from 4:00 p.m. to 6:00 p.m. on Thursday of the week of elections at a place designated by the Ballot Committee. The first two submitted during the appointed time shall be accepted as the two additional nominees.

3. Any person who wishes to withdraw her nomination for an office must make her withdrawal by 10:00 a.m. on Thursday of the week of elections. The place for withdrawals shall be designated by the Ballot Committee.

4. There will always be two nominees for each office, whether filled by petition or student poll committee.

c. The Order of elections:

1. Officers for whom nominations are made on the student poll shall be elected on Friday of elections week. Voting must take place between the hours of 9:00 a.m. and 4:30 p.m.

2. Within two weeks following these elections the executive committees of the Christian Association and Athletic Association shall appoint the members of the Cabinet and Board. Classes and organizations shall then elect their officers and representatives.

d. Manner of Voting:

1. Voting for all offices under the Student Government shall be by secret ballot.
2. The Ballot Committee shall give one ballot to each registered student.
3. No write-in votes shall be accepted.
4. The Ballot Committee shall tabulate the votes.
5. Each student must indicate on her ballot her first choice and may indicate her second, third and fourth choices of those nominated for the office.
   a. A first choice vote will receive four points: a second choice vote will receive three points; a third choice vote will receive two points and a fourth choice vote will receive one point.
   b. The nominee receiving the highest number of points shall be elected to the office.
   c. The retiring president does not vote except to break a tie.
6. All voting must take place at the place designated by the Ballot Committee.
7. All voting must take place between the hours of 9:00 A.M. and 4:30 P.M.

e. Freshman officers and representatives:

1. Freshmen shall elect their officers immediately after midsemester.
2. The President of the Junior Class shall act as advisor to the Freshman Class.

ARTICLE VI

Duties

Section 1. Duties of Officers:

(1) President of the Association. The President shall call and preside over all meetings of the Association and the Student Council, and shall perform all duties pertaining to that office.

(2) Vice-President of the Association. The Vice-President shall assume the duties of the President in her absence or at her request, and at other times co-operate fully with her in the performance of her duties. She shall be Chairman of the Handbook Committee and of Proctors.

(3) Secretary. The Secretary shall keep all records and minutes of the meetings of the Association and Student Council and shall attend to all the necessary correspondence of the Association.

(4) Treasurer. The Treasurer shall have charge of all finances of the Association.

Section 2. Duties of the Student Council:

(1) The duties of the Student Council shall be to execute the will of the Association as expressed in the Constitution, By-Laws, and Regulations.

(2) To appoint proctors for each hall.

(3) To summon before them any student reported to them for violation of the regulations.

(4) To fix the penalty that may be in their judgment wisest, except upon such offenses as may incur either probation, suspension or expulsion; such offenses shall be referred to the Co-operative Committee immediately.

(5) To work constructively for the betterment of the Association.

(6) To remove from office any proctor who in the judgment of the Council is no longer suited for discharge of the duties of her office.

(7) To be honor bound to report any violation of the rules to the proper authorities and to guide the students in keeping all rules.

Note:

1. A member of the Student Council who commits a major offense for which she is campused shall not be permitted to sit on the Council during her campus.

Section 3 Duties of Proctors:

(1) To be honor bound to report any violation of rules promptly.

(2) To co-operate with Council members in overseeing the conduct of all students on their respective halls whether they room there or not, and to maintain quiet during study hour and light bell.

(3) To co-operate with Council members in granting house permission at the following times:

a. To students having closed study:
   To study out of their own rooms except in the library, in the conservatory, or in a classroom.

b. To students not having closed study:
   To remain out of their rooms to study after 11:15 P.M.

c. To spend the night in another student's room.

Section 4. Membership and Duties of the Co-operative Committee:

a. Membership of Co-operative Committee:

(1) Representatives of Administration:
   The President and Dean of the College

Dean of Students

Three other members of the Executive Committee

(2) Representatives of the Student Association:
President of the Student Association
Vice-President of the Student Association
Three other members of the Student Council

b Duties of Co-operative Committee:

(1) To co-operate with the Student Council in all of its aims and endeavors for upholding the administration of the College, and in rendering such service and advice as to them may seem wise and helpful.

(2) To remove from office any member of the Student Council who has in the judgment of the Committee disqualified herself for the position. The organization electing her shall be requested to fill her place.

(3) To act upon recommendations given by the Executive Committee.

(4) To consider and act upon any amendment of this Constitution that may be suggested by the Student Council.

ARTICLE VII

Installation

At the installation of any officer the President shall read the portion of the Constitution having reference to the duties which pertain to that office. Thereupon the President shall say: "You have heard the nature of the duties assigned to you by the Association. Do you promise to execute them

faithfully and with impartiality to the best of your ability? If so, answer, 'I Promise'."

ARTICLE VIII

Impeachment

Any six members of the Association may offer a written petition to the Council for the impeachment of any member of the Student Council. If approved by the Executive Committee, the petition shall be presented to the Association, and if it be sustained by a majority vote, she shall be tried and appropriate action taken.

ARTICLE IX

Appeals

Section 1. A student shall have the right to appeal from any decision of the Student Council to the Co-operative Committee.

Section 2. A student shall have the right to appeal from the decision of the Student Council carrying a minor penalty to the Dean of Students.

Section 3. A student who wishes to reopen a case before the Student Council is required to give notice of appeal within twenty-four hours after the case has been considered.

ARTICLE X

Meetings

Section 1. Meetings of the Association may be called by the President whenever she may deem it necessary and must be called by the President upon the request of the Dean of Students or the written request of 10 members of the Association.

a. Attendance at all meetings of the Student Association is required, and all students are held responsible for announcements made at such times.

b. Students must sit in the regular chapel seats at meetings of the Student Association.

Section 2. The Student Council shall meet once each week. In addition to this regular business meeting, they shall meet at one other designated time during the week to consider violations of rules incurred during the previous week. Special meetings may be called by the President.

Section 3. The Chairman of Proctors shall call a meeting of the Proctors at least once a month.

Section 4. Hall meetings shall be held in October, January. and April for reviewing rules. emphasizing any new rules. and conducting other necessary business.

Section 5. Attendance at hall meetings and other meetings is required when announced by the Student Council.

ARTICLE XI

Election of Club and Other Officers

Cabinet Committee Chairmen shall be chosen by Christian Association Executive Officers.

The remaining Officers of the Athletic Association shall be appointed by the Athletic Association Executive Committee according to the Athletic Association Constitution.

Remaining Society officers and marshals shall be elected by the societies.

Other officers shall be elected by their respective clubs.

ARTICLE XII

Quorum

Two-thirds of the members of the Association, or of the Student Council, constitute a quorum of their respective bodies.

ARTICLE XIII

Amendment

Any amendment to the Constitution may be proposed to the Student Council by ten members of the Association or by five members of the Student Council. If approved by the Executive Committee, it shall be presented to the Association where a two-thirds vote of the Association shall be necessary for its ratification.

BY-LAWS

I—Penalties

1. A report of the work and penalties given by the Student Council shall be made known to the Dean of Students.

2. When a student has received 25 demerits, she shall be campused for one week. After receiving 50 demerits during one semester, a student shall be campused for two weeks.

3. Demerits will be cancelled at the end of each semester.

4. Offenders may be brought before the Student Council at any time for reprimand or restriction when the Student Council deems it necessary. Upon the second campus in one semester parents are notified.

5. No one may be excused from a campus. Any breaking of a campus, either deliberate or not deliberate, will be dealt with as a major offense by the Student Council.

6. For continued willful violations of By-Laws and regulations as expressed in the Handbook, a student may be brought before the Student Council for action deemed necessary for the violation.

II—Standing Committees

1. Fire Chief and Recorder of Points shall be appointed from the rising Junior or Senior Class by the Student Council.

2. Student Kitchen Committee: The Student Kitchen Committee shall consist of two members of the Student Council, appointed by the Council, and several members of the Student Body at large.

3. Sewing Room Committee: The Sewing Room Committee shall consist of two members of the Student Council, appointed by the Council, and several members of the Student Body at large.

III—Fire Drill

1. Any student remaining in the building during a fire drill shall receive 6 demerits.

2. There shall be at least eight fire drills a year, preferably one each month. The fire squad appointed by the chief must be approved by the Student Council and the Dean of Students.

Fire Chief ..... CONNIE JO WELLS

IV—The Activities Point System

The Point System is designed to distribute honors and responsibilities as widely as possible and to keep any student from becoming so overloaded with extra-curricular activities that her health or academic achievement may be impaired.

1. No student shall carry more than fifteen points in one college year.

2. The Point System shall be under the direction of a student Recorder of Points whose duties shall be to keep an up-to-date copy of the Point System, to post at least a week before elections a list of students eligible for nomination to major offices, and to see that no student carries more than the allowed number of points.

a. Eligibility for holding ten or more points requires an 84 average.

b. Eligibility for holding a Council position requires an 85 average.

c. The nominees for Student Council positions and Editor of the Annual must be approved by the Executive Committee.

d. Nominees for May Queen must be ranking Seniors with a "C" average.

e. May Court attendants must rank academically with the class they represent.

Student Association

President	15
Vice-President	12
Secretary	12
Treasurer	12
Recorder of Points	4
Fire Chief	2
Proctors	2

Christian Association

President	12
Vice-President	10
Secretary	10
Treasurer	10
Cabinet Members	8
Prayer Band Leaders	4

Athletic Association

President	12
Vice-President	10
Secretary	10
Treasurer	10
Heads of Sports	5
Salesman	5
College Cheerleader	5
Day Student Representative	5
Freshman Representative	3

Day Student Association

President	12
Secretary-Treasurer	5

Societies

President	12
First Vice-President	6

Second Vice-President	6
Secretary	5
Treasurer	5
Censor	2
Pianist	2
Chief Marshal	3
Marshals	2

Classes

Senior

President	12
Vice-President	6
Secretary	5
Treasurer	5
Tea Room Manager	8
Assistant Tea Room Manager	6
Class Cheerleader	1

Junior

President	12
Vice-President	3
Secretary	3
Treasurer	4
Tea Room Manager	8
Assistant Tea Room Manager	6
Class Cheerleader	1

Sophomore

President	12
Vice-President	2
Secretary	2
Treasurer	2
Class Cheerleader	1
Student Store Manager	2
Student Store Assistant Manager	1

Freshman

President	12
Vice-President	2
Secretary	2
Treasurer	2
Class Cheerleader	1

College Publications

The White Heather

Editor-in-Chief	12
Assistant Editor	8
Business Manager	10
Assistant Business Manager	8
Literary Editor	8
Art Editor	6
Class Editors	4
Typists	4
Scribblers	2

*Shall not apply to the 1961 White Heather staff.

The Skirl and the Pine and Thistle

Editors-in-Chief	10
Assistant Editors	8
Business Managers	10
Assistant Business Managers	6
Associate Editors	3
Reporters	4
Business Staffs	4
Circulation Managers	2
Typists	2

Clubs

Presidents	5
First Vice-President Choral Club	5
Other Vice-Presidents	2
All other officers	1

Recorder of Points ..... *Margaret Olsen*

V—Amendments

Any amendment to the By-Laws may be made by a majority vote of the membership of the Student Council. Upon approval of the Executive Committee, such an amendment shall become a part of the By-Laws.

REGULATIONS

It is believed that each of the following regulations has a reasonable basis. If you cannot find any reason underlying a regulation, you should go to a member of the Student Council with your questions and criticisms. If, after inquiring about a regulation, you remain convinced that the regulation has no basis, the Honor System still asks you to uphold the rule, in return for the confidence placed in you. We are privileged to have an honor system instead of a policing system, and by your own acknowledgment, what you receive as a result of this system is far greater than the annoyance caused by keeping any regulation with which you disagree.

There are some rules which as time passes become unnecessary, and that is the reason the rules are annually revised. Any member of the Association may request Student Council's consideration of a revision. The request may be made directly or through a member of Student Council.

(Revised with permission from Sweetbriar College Handbook)

DORMITORY REGULATIONS

Section 1. **Quiet.**

a. Students must be quiet from 11:15 P.M. to 7:00 A.M. Monday through Friday and from 12:00 midnight to 7:00 A.M. Saturday and Sunday.

b. Students must be IN their rooms at 11:15 P.M. Monday through Friday and at 12:00 midnight on Sunday.
Students must obtain permission from their Council Member or Proctor to be out of their rooms after these times.

c. Students must be quiet during the night study hours.

d. Students are not to type in their rooms after 11:15 P.M. If necessary to type after this hour, with special permission, a student may use Zetesian Society Hall.

e. Radios and record players may be played softly at any time except during study hour and except from 12:10 A.M. to 7:00 A.M. on any morning.
In consideration of others, students are asked to be quiet during classtimes, during the quiet hour, during Prayer Bands, during any scheduled meetings in the auditorium or in the rotunda, and on Sundays.

Section 2. **Study Hour**—7:15 to 10:15 P.M. Monday through Friday.

a. This period is for study, and in order that no one be disturbed, quiet must be maintained in all rooms and on all dormitory halls and in the rotunda.

1. All Freshmen are to observe closed study.
2. All Sophomores, Juniors, and Seniors may have open study. *Abuse* of this privilege by any individual will be dealt with by the Student Council.

b. Closed Study

1. Students having closed study are to be in their own rooms, classrooms, in Zetesian Society Hall, or in the library; music students may use the practice rooms and listening room in the Conservatory, and the business students may use the machines in the Business classrooms. Non-business students may not use the machines in the Business Department except with special permission of the Business Department faculty. The listening room is to be used only by music students.

2. Students not studying on their own halls must sign off the hall.

3. Special permission must be secured from their Council Member if more than two students wish to study together in their rooms.

4. First semester freshmen are not to go to the Tea Room during their closed study period.
   Second semester freshmen may take *one* ten-minute break to go to the Tea Room during closed study.

Section 3. **Busy Official Signs**

a. Students may use Busy Official signs when they are in their rooms studying.

b. Only printed Busy Official signs issued by the College may be used.

c. A Busy Official sign may be broken *only* by a Council Member and then *only* in case of an emergency.

d. Busy Official signs may not be used on the Student Kitchen, the Sewing Room, the society halls, or the classrooms.

e. A Do Not Disturb sign must be respected as a matter

of courtesy of one student for another and must not be taken lightly.

Section 4. **Lights**

a. Adequate sleep is important to the health of the individual. Therefore, students are expected to use their unlimited light privileges with discretion.

b. Monday through Friday

1. Freshmen must have their lights out and be in bed at 11:30 P.M. the first semester.
2. First semester freshmen may have four unlimited light cuts a month by signing on their Proctor's door before 11:15 P.M.
3. Seniors, Juniors, Sophomores, and second semester Freshmen may have unlimited lights.

c. Saturday and Sunday nights all students may have unlimited lights.

d. All students may have unlimited lights during examination week and the week preceding examinations.

Section 5. **Smoking**

a. Written permission must be in the office of the Dean of Students before boarding students may smoke.

b. Smoking is permitted on campus *only* under the following circumstances.

1. In the college parlors while dating after 6:00 P.M.
2. In the Tea Room of the College until 11:00 P.M. on week nights, and 12 midnight on Saturday and Sunday nights.
3. In Vardell Court until 7:15 P.M.

4. Because of fire hazard, any student who smokes in any place and at any time on campus, other than those designated for that purpose, will be brought under the jurisdiction of the Student Council and may be suspended for the remainder of the semester.

c. Smoking off campus is permitted, but Flora Macdonald students are expected to use their good judgment and to avoid being conspicuous at any time. It is not considered good taste to smoke on streets and in business establishments.

Section 6. **Meals**

a. Breakfast is served on school days at 7:30 A.M.; lunch at 1:05 P.M.; dinner at 6:00 P.M. Saturday lunch is served at 12:30 P.M. and Saturday dinner at 5:30 P.M. Sunday breakfast is served at 8:00 A.M. and Sunday lunch at 12:45 P.M.

b. Students desiring to invite a guest to a meal must purchase a ticket from the Dietician before the meal. Meal prices for guests are:

Breakfast	$ .50
Lunch	.60
Dinner	.85
Sunday Lunch	1.00
Bag Suppers	.40
Outdoor Suppers	.50

c. Students may have three breakfast cuts a week. These may be taken by signing on the second floor bulletin board by 5:30 P.M. the previous day. Students failing to sign up will receive demerits. *Abuse* of this privilege by anyone will mean its immediate withdrawal for every-

one. Sunday breakfast is not required.

d. Students not eating in the dining room must sign in the meal book at least *two* hours before the meal that is to be missed.

e. Except when properly accounted for, students late for or absent from meals will receive demerits.

Section 7. **Rooms and House Guests**

a. Students should notify the Dean of Students and sign in the guest book when entertaining overnight visitors in the College.

b. Guests are expected to conform to the regulations of the College.

c. On Saturday night students may spend the night with four in a room by signing with the Proctor before 12:00 midnight. If spending the night off her hall, the student must sign with both Proctors.

d. Students are expected to keep their rooms reasonably clean and neat at all times. Rooms should be ready for inspection any morning after 10:00 A. M.

e. Students may put locks on their rooms if they desire, with the understanding that the locks become the property of the College. One key must be left with the Dean of Students and doors are to be locked only when students are not in the rooms.

Section 8. **Infirmary**

a. Infirmary office hours will be posted on the infirmary door. A student may come in case of an emergency at any hour. When the nurse is not in the infirmary, she may be located in case of an emergency through the

telephone girl.

b. Conditions for visiting patients will be posted on the infirmary door by the nurse. Any student violating these conditions will receive demerits.

c. The refrigerator and the equipment in the infirmary kitchen are not for student use.

Section 9. **General Dormitory Regulations**

a. Students who do not have closed study may use the Student Kitchen during study hour, but are to do so **very quietly.**

b. Ironing boards and irons are not to be taken from the halls.

c. Clothes racks are not to be on the halls from 8:00 a.m. to 7:00 p.m. Monday through Saturday and from 12:00 noon to 7:00 p.m. Sunday.

d. No student is allowed to communicate with boys from a dormitory window or fire escape.

e. Moving furniture or household equipment from room to room must be approved by the Dean of Students.

f. Any student having more than two electrical appliances in one double outlet shall be given demerits. This shall be enforced for safety.

Section 10. **General College Regulations**

a. The treasurers or business managers of all student organizations must have their financial records audited regularly four times during the school year. Tea Room managers must have their records audited at the end of each period in which they operate the Tea Room.

b. All press releases must be read and approved by the Publicity Director.

c. All students are required to attend the Concert-Lecture series. Students having dates must attend and must obtain tickets for their dates. Each guest for the Concert-Lecture series must have a ticket which is purchased at the price of a single admission.

d. Students wishing to use the auditorium for any reason must register with the Dean of the Conservatory.

e. Every student is held responsible for all announcements made in chapel, student body meetings, the dining room, hall meetings, and those posted on the bulletin boards. Announcements made in the dining room must be written on the blackboard outside the Tea Room. Announcements concerning day students must be posted on the dining room bulletin board.

f. Campus flowers and shrubbery are not to be cut except with permission from the Gardener or Assistant Dean of Students.

SOCIAL REGULATIONS

Section 1. **Permissions**

a. For the following occasions a general permission from parent or guardian must be filed with the Dean of Students and is in effect as long as the student remains in college:

1. Spending the day or week-end at the home of other students.
2. Receiving men callers.
3. Making trips in automobiles. (This relieves the College and owners of the cars of all responsibility.)
4. Taking afternoon and evening riding permissions. It is necessary that the names be given of the boy or boys with whom Freshmen may ride, *unless general* permission is given from home.
5. Taking class or grade privileges as they come due.
6. Being able to smoke according to the regulations laid down in the Handbook under Smoking.
7. Attending all college sponsored conferences, retreats, conventions, and meetings away from the college.

b. Special permission may be filed with the Dean of Students for the following occasions. If such permission is not given, this must be renewed each time.

1. Spending the week-end away from the College when not going home or to other student's homes, and for Freshmen and Sophomores to spend the day or week-end with day students.
2. For any student to ride home with her date after a dance at the College.

c. All permissions must be sent from the parent or guardian to the Dean of Students.

Section 2. **Dates**

a. All students may date:

1. Any afternoon until 7:15 p.m.
2. Saturday and Sunday until 12:00 midnight.
3. On their night out during the week until 11:00 p.m.
4. Until 12:30 a.m. on the nights of college dances.

b. Dates may use the parlors, porches, and terraces from the entrance to Vardell Hall to the Conservatory, recreation room, classrooms and tea room.

1. Students may use the Conservatory hall for dating.
2. Students may not use Studios 5, 8, 19, or the Theory classroom 13 for dating.

c. Callers must enter and leave by the main entrance and, as a matter of courtesy, speak to the Dean of Students before leaving.

d. Dates are asked to wear coats and ties after 6:00 P.M. on Saturday and all day on Sunday.

Section 3. **Off Campus**

a. Cards

1. In and out cards are to be signed every time a student leaves and returns to the campus except for Sunday morning church services. A student may go only to the place for which she has signed out and only in the manner in which she has stated.
2. Week-end cards are to be filed in the office of the Dean of Students by 10:30 P.M. Thursday. Students are expected to give accurate and adequate information concerning week-end plans.

b. A student is under college regulations unless she is at

home, away for the week-end, or at a friend's home with special permission.

c. A student must notify the Dean of Students before the expected hour of return if for any reason she is detained. Failure to return at the proper time will be dealt with by the Student Council.

d. Town regulations:

1. Students may go to town any weekday morning or afternoon. Three or more students may go during the evening.

2. Only with permission from the Dean of Students may students visit faculty homes and the Home Management House at night.

3. Only in groups of three or more may students walk to the movie.

e. Out of Town:

1. In the morning or afternoon, two or more students may go to Fayetteville or other nearby towns. In the evening they must receive permission from the Dean of Students.

2. When a student goes home or away from the college for the day, she must return by 11:00 P.M. on week nights and by 12:00 midnight on Saturday and Sunday nights.

a. A day out is defined as beginning in the morning and lasting through the afternoon and evening.

b. From Monday through Friday, it is considered a night out:

1. When a student is dating on or off campus.

2. When a student leaves the campus for any

reason, missing any part of the stated study hour.

3. When the student spends a weeknight away from the campus.

4. When a student takes a break in the designated study hour exceeding ten minutes for recreational purposes.

3. Students returning on Sunday night after a week-end or on the night before classes are resumed after a holiday must sign in by 11:00 P.M.

Section 4. **Riding**

a. General riding permission must be obtained at the beginning of the year from parents or guardian and filed in the office of the Dean of Students.

b. All students with general permission may ride with parents, other relatives, and friends.

c. Each student is permitted an accumulation of ten minutes of grace per semester for arriving on campus late. Anyone exceeding this 10 minute limit shall be drastically dealt with by the Student Council.

Section 6. **Sunday**

Flora Macdonald students are expected to observe the spirit of Sunday throughout the day. We, the students, believe strongly that attendance at church services is a vital part of our preparation for worthwhile living. Flora Macdonald College believes also that its program of training women for Christ is subverted when students ignore or neglect spiritual matters. Therefore, students are urged to attend church services on Sunday.

Section 5. Social Regulations Chart (Note Section 3a and Section 4)

CLASS	WEEK-ENDS	NIGHTS OUT OTHER THAN SATURDAY AND SUNDAY	RIDING TIME LIMIT
SENIORS	UNLIMITED	3 nights per week Seniors with C average UNLIMITED	11:00 P.M. week nights 12:00 midnight Saturday and Sunday
JUNIORS	UNLIMITED	2 nights per week Juniors with C average 3 nights per week	11:00 P.M. week nights 12:00 midnight Saturday and Sunday
SOPHOMORES	First Semester 8 Week-ends Second Semester 10 Week-ends Second Semester with a B average UNLIMITED	1 night per week With C average 2 nights per week	11:00 P.M. week nights 12:00 midnight Saturday and Sunday
FRESHMEN	First three week-ends of school and week-ends during exams Closed for Freshmen First Semester 5 Week-ends Second Semester 7 Week-ends Second Semester with a B average 8 Week-ends	Freshmen with C average after first quarter 1 night per week Second Semester 1 night per week Second Semester Freshmen with a B average 2 nights per week	First Quarter 9:30 P.M. Saturday and Sunday Second Quarter 11:00 P.M. week nights 12:00 midnight Saturday and Sunday Second Semester 11:00 P.M. week nights 12:00 midnight Saturday and Sunday
		*Free nights— Night following exams Night preceding holidays	*All students may ride until 7:15 P.M. any day.

Section 7. **Dress**

a. Students and dates are expected to dress neatly and appropriately for every occasion.

b. Semiformal dress is to be worn by all students to required concerts which are followed by receptions.

c. Hats are to be worn to church. Hose are to be worn on all dress occasions, when dating after 6:00 P.M., and all day Sunday except in the dormitory halls. The Student Council reserves the right, after consultation with the Dean of Students, to change this rule of dress when the occasion demands.

d. Bermuda shorts and slacks may be worn in the tea room except when dating and may be worn when practicing in the Conservatory.

e. Scarves must not be worn to classes or to meals, but may be worn to Sunday morning breakfast.

f. Unless properly dressed, students must wear robes when walking around the rotunda.

Section 8. **Telephone**

a. All long distance calls (either pay or collect) must be made from the pay phones and must be completed by 11:00 P.M. Special permission must be obtained from the Dean of Students for any extension of this time.

b. No student having closed study may accept a local phone call.

c. Local calls are limited to five minutes.

d. *Only* for emergency calls may a student leave class.

e. No local call may be accepted after 10:45 P.M. Please have your relatives and friends make long distance calls to you before 10:45 P.M.

f. There is no public address telephone service until after dinner on Sunday.

Section 9. **Cars**

a. Every boarding student must have permission from her parents and the Dean of Students to keep a car on the campus and must promise to abide by the rules regarding the use of cars.

b. If a student keeps her car for longer than week-end, she must abide by the following rules:

1. She must show her driver's license to the Dean of Students.
2. She must have evidence of full liability insurance, company and policy, and extent of coverage both to persons and property which may sustain injury as a result of all accidents related to the car.
3. She must park in the rear of the building in a designated place.
4. Parents or guardians are asked to mail to the Dean of Students any further suggestions or instructions.
5. Copies of these regulations shall be sent to the parents or guardian and a statement signed by said parent or guardian shall be filed with the proper college authorities.

c. The College reserves the right to ask any student who has a car to take the car home, if the authorities feel that having said car is in any way detrimental to the student or the College.

Section 10. **Demerits**

a. A demerit is a penalty which may be given for violation

of dormitory and social regulations.

b. Demerits may be given by Council Members, Proctors, the Dean of Students, and the Assistant Dean.

c. The following offenses will be penalized with the designated number of demerits.

Breaking a Busy Official or Infirmary door sign	10
Cutting Breakfast	10
Flipping sign out card (exception of student teachers)	10
Failure to sign out	10
Making long distance call on wrong phone	10
Failure to turn in week-end card	8
Remaining in the building during a fire drill	6
Failure to observe closed study	5
Out of room after 11:15 P.M.	5
Failure to sign in the meal book or special permission book	5
Playing record player or radio at restricted times	5
Failure to sign in	5
Cutting S. A. meeting	5
Extra night out	5
Typing after 11:15 P.M.	5
Extra week-end	4
Local calls exceeding five minutes	4
Failure to take out week-end card	4
Lights on after hours	3
Late week-end card	3
Inappropriate dress	3
Excessive noise during quiet time	3
Room inspection	1-3
Late for a meal	2

Studying in Chapel and S. A. meeting 2
Clothes in hall 2
Books in Tea Room 1
No laundry slip 1
Wrong color or no color on sign out card 1

d. Offenses which are not listed in the Handbook shall be referred to the Student Council.

Section 11. **Campus**

a. General Campus

A person on general campus:

1. Cannot leave the college campus except for church services on Sunday.
2. Can communicate by telephone only with members of the immediate family.
3. Cannot talk with a man for longer than fifteen minutes a day.
4. Cannot take a night out.
5. Cannot represent the College in any off-campus activity unless academically required.
6. THE FOLLOWING SHALL BE IN EFFECT MONDAY THROUGH FRIDAY:

a. Students on general campus may not watch T.V. nor use the recreational facilities such as Recreation Room, swimming pool, tennis courts, and gym after 7:15 P.M.

b. Students on general campus may not remain in the Tea Room for more than ten minutes in the morning, ten minutes in the afternoon, and ten minutes at night.

b. Strict Campus

Strict campus involves the first six items in general campus. In addition, a person on strict campus:

1. Will be on room restriction:
   a. Must observe closed study from 1:45 to 5:45 each afternoon and from 7:15 to 10:15 each night.
   b. Must get permission from the Council Member to go to another student's room during closed study.
   c. Must not be in the room with more than one person other than her roommate at a time during closed study. A sign will be posted on the door of the student on campus to remind the other students of the regulations she is under.
   d. If *room restriction* is broken, campus is broken.
2. On Saturday and Sunday the first five items of general campus will be in effect.

ACADEMIC REQUIREMENTS AND REGULATIONS

Attention: Academic requirements may be found in the college catalogue on pages 55-63.

Section 1. **Class Attendance**

Regular and punctual attendance at all classes is required of members of the student body. Three unexcused tardies in a class constitute an absence. Daily reports of class absences are filed by each faculty member with the Dean of the College. No member of the faculty has authority to excuse a student from class.

a. It is particularly important that freshmen miss as few classes as possible.

b. If for any reaon, or combination of reasons, a student is compelled to be absent from more than 15% of the class meetings in a course, the privilege of making up the work rests with the Executive Committee in consultation with the instructor.

c. A student may be excused from class at any time by the Dean of the College, in case of illness, emergency, or to represent the college.

d. Freshmen will be given one day's excused absence during the first half of the first semester as a travel cut. Such a cut will be counted as a grade absence taken in advance.

e. Students not on academic probation will be allowed absences from each class over and above those for illness, emergency, or representing the college, in accordance with the following schedule:

General average of A	Unlimited cuts
General average of B	3 cuts per semester
General average of C	2 cuts per semester
General average of D	1 cut per semester

1. For the first unexcused overcut of either class or chapel in any one semester, the student shall be placed on academic probation.
2. For each subsequent overcut, after probation, a student shall have one semester hour's credit deducted from his academic record, said deduction to be made from the total number of earned credits and not from any one subject.
3. Responsibility for any work missed during a class absence rests upon the student.

f. In any course, absence from the last class meeting before, or the first class meeting after, an announced holiday will count as a double absence.

Section 2. **Academic Probation**

The purpose of academic probation is to help students who are doing substandard work to improve their academic standing.

a. At each of the four grading periods during the regular session, the Executive Committee of the Faculty shall place on academic probation all students who have:

   1. One grade under D, or
   2. More than one grade under C.

   These students and their parents shall be notified when the student is placed on probation and the conditions of probation shall be stated.

b. These students shall remain on academic probation until

notified otherwise by the Dean of the College.

c. Students who stay on academic probation more than two semesters shall be dismissed from the college. Any student, other than a first semester freshman, having less than a D average during the previous semester will be asked to withdraw from the college.

d. Removal of probation depends upon the student's raising his or her grades above the standards stated in a. above, and notification by the Dean of the College.

e. Students on academic probation are required to attend all formal classes and chapel unless prevented from so doing by illness or some other emergency. They shall not be allowed to represent the college officially or be elected to any office while on probation. Resident students shall also observe closed study and have no nights out Monday through Friday while on probation. Day students on probation may come to the campus at night only for the purpose of attending class, studying in the library, or attending an official college event listed in the College calendar.

f. Any violation of these conditions may mean dismissal from the college, loss of semester hours, or other disciplinary action by the Executive Committee of the Faculty.

Section 3. **Examinations, Tests, and Reviews**

Students are required to be present for tests announced a week in advance.

a. A student who has three examinations in succession may ask for an adjustment in the time of taking them by speaking to the Dean of the College and to the Registrar.

b. A mid-semester testing period will be provided in the schedules made by the Registrar's office, and rigidly observed by professors and students.

c. Other reviews or tests of some length may be given by professors at their discretion, and if announced a week ahead of time, students will be expected to attend unless providentially hindered.

d. A student who has three tests the same day may ask for an adjustment in the time of taking one, provided he speaks to one of the professors when the announcement of the third test is made. Such a make-up test must be taken at the time specified by the professor.

e. Short quizzes are left entirely to the decision of the professor, without the obligation of giving them over to any student.

Section 4. **Courses Conditioned or Dropped**

a. Students making E on a subject will be allowed one re-examination on that subject. Students are required to remove conditions during the first three weeks of classes.

b. 1. Students are allowed to drop and add courses for a period of two weeks, starting from the first day of scheduled classes.

2. Students are allowed to drop courses for a period of three weeks, starting with the first day of scheduled classes.

c. Freshmen are allowed to drop courses for a period of four weeks, starting with the first day of scheduled classes.

Students who drop courses within these time periods will be given the grade of "W" (withdrawn).

The College Physician may recommend to the Executive Committee that a student be allowed to drop a course at any time. The Dean of the College may make a similar recommendation, when the circumstances surrounding a student's work are of an unusual nature.

Section 5. **Chapel and Auditorium Meetings**

a. Tuesday, Thursday, and Friday chapel is held in the auditorium. Chapel attendance is required of all students except those who are doing student teaching during the hour, or those in the infirmary, or those having special permission from the Dean of Students.
Absences from chapel will be marked according to seat number by students designated for this assignment by the Dean of the College.

b. Five chapel absences are permitted each semester. For an absence in excess of this number, a student will have to appear before the Executive Committee.

c. The regular chapel period will be a free period on Monday, at which time class and club meetings may be called. Students are expected to attend meetings scheduled for this period. Exceptions listed in a. apply here.

d. Wednesday is reserved for Student Association meetings. Both resident and day students are required to attend. Each student will be allowed two cuts per semester, and overcutting will be dealt with through the demerit system.

e. The same system of continuous absences from chapel on the part of certain day students will apply to Student Association meetings.

f. Students wishing to use the auditorium for any reason

must secure permission from the Dean of the Conservatory. The auditorium is considered a classroom and is to be respected as such.

Section 6. **Regulations**

a. Requests for *emergency* absences must be made in writing and in the office of the Dean of Students by 10:30 Wednesday night for presentation to the Faculty Executive Committee at 3:00 P.M. Thursday.

b. A student absent because of personal illness at the College must have Absence Slip signed by the nurse and *must* return slip to the Dean of Students by the following Friday.

c. In case of a student's personal illness at home, a letter from parent, or guardian, or doctor must be sent to the Dean of Students.

d. All unexcused absences are taken directly to the Executive Committee for drastic action.

e. Students taking Applied Music for credit are required to attend announced afternoon recitals and faculty recitals. Excuses for absence must be signed by the student's Applied Music teacher.

Section 7. **Business Hours**

a. Bursar's Office:
Monday through Friday—3:00 to 4:00 P.M.
Saturday—12:00 to 12:30 P.M.

b. Book Room:
Monday through Friday—3:00 to 4:00 P.M.
Saturday—12:00 to 12:30 P.M.

c. Music Book Room:

Monday through Friday—4:45 to 5:15 P.M.

Section 8. **Library Privileges and Regulations**

a. CIRCULATING BOOKS may be borrowed for a period of two weeks and are usually renewable. Books may not be taken from the library after 9:45 P.M.

b. RESERVE BOOKS may be taken from the library from 8:30 to 9:45 P.M. and must be returned within 30 minutes after the library opens. *On Saturday reserve books may be borrowed at* 12:00 *noon.* Borrowers remain responsible for books as long as they are charged to them. They are not to be given or loaned to others without first being returned to the loan desk for discharging.

c. REFERENCE BOOKS are not to be taken from the library.

d. PERIODICALS: As a rule periodicals are to be used in the library. Those which the library expects to bind must always be used there. A list of periodicals subscribed for may be found in the Southeast corner of the library, where the magazines are kept. Here are listed also a small group of periodicals which may be checked out from the library and kept one week. Current numbers and bound volumes are not circulated. For access to the periodical stacks special permission must be obtained from the librarian in charge.

e. THE RECORD LIBRARY is available, under the following conditions, for all students. Each record must be returned the same day that it is withdrawn from the library with the exception of week-ends. All records should be in the library ten minutes before it closes at night. On the week-end, records may be checked out on Saturday at 12:00 noon and returned by 8:45 A.M.

Monday. Records may not be taken outside the college except for practice teaching. Use record catalogue to locate selections.

f. EVERY BOOK, PERIODICAL OR RECORD taken from the library must be charged at the loan desk.

g. To avoid accidents, INK BOTTLES are not to be carried into the library. Both blue and black ink are available there.

h. FINES:

1. Overdue general books two cents a day.
2. Overdue periodicals two cents a day.
3. Overdue reserve records and books twenty-five cents for the first hour and five cents an hour thereafter.
4. One dollar for taking any of above from library without charging at loan desk.

i. LIBRARY HOURS:

Monday through Friday—8:15 A.M. to 5:55 P.M.

Monday through Friday—6:45 P.M. to 10:00 P.M.

Saturday—8:05 A.M. to 12:55 P.M., 1:30 to 5:00 P.M.

j. *All books must be returned and all fines must be paid before a student may take her examinations.*

THE FLORA MACDONALD CHRISTIAN ASSOCIATION

Welcome to the fellowship of the Flora Macdonald Christian Association! As you participate in its activities, may you grow in the knowledge of Christ, in the depth of your spiritual life, and in the meaningfulness of your relationships with other Christians on this campus.

LINDA PHILLIPS
President of the Christian Association

THE FLORA MACDONALD CHRISTIAN ASSOCIATION

Motto

"Let no man despise your youth but set the believers an example in speech, in conduct, in love, in faith and purity."

Purpose

The purpose of the Association is to lead students to faith in God, the Father, through Jesus Christ, His Son, and our Saviour; to lead them into membership in the Church of their choice; and to promote their growth in Christian faith and character, especially through the study of His Word. It shall further seek to influence them to devote themselves in united effort with all Christians to live for others that they might know Him.

Goal

To learn to serve Christ better by strengthening our faith through a diligent search for knowledge and truth.

Officers

Linda Phillips ..... *President*
Betty Ruth Barker ..... *Vice-President*
Marshall Robinett ..... *Secretary*
Margaret Ann Martin ..... *Treasurer*
Barbara McGoogan ..... *Day Student Representative*
Gwen Hawley ..... *Ex-Officio, President Student Body*

Mrs. Elbert McPhaul ..... *Advisor*

Theme

"BEING RATHER THAN SEEMING"

MEMBERSHIP IN THE F. M. C. A.

"Acknowledging Jesus Christ, the only Son of God, as Lord and Saviour of your life, you want to cooperate with others who have yielded their lives to Him."

Each student enrolled at the college is a member of the F. M. C. A. The Christian Association brings us into a closer fellowship with fellow students and the faculty, who are associated members, and presents to us the deeper, truer meaning of Christianity. It will afford us good training for lives of service to the Master.

The Cabinet

The Cabinet is composed of the officers, together with the Committee chairmen, the chairman of Prayer Bands, the president of the Student Body, ex-officio, and the Faculty Adviser. The Cabinet, having the general management of the Association strives to exert its influence among the students in the interest of a higher standard of friendship, a broader democratic spirit and a closer fellowship with Christ.

Committees

The Cabinet consists of five committee chairmen in addition to the officers. The committee members under the chairmen are Prayer Band Leaders, who, in addition to

their weekly Prayer Band programs, aid in taking care of the needs of our college group.

Worship Committee

Eleanor Gillespie ..... *Chairman*

Duties:

1. To provide private devotional materials and encourage their use.
2. To be in charge of designated worship services.
3. To work with the President on Orientation Program.
4. To promote growth in Christian faith and character among students in every possible way.

Social Service Committee

Nancy David ..... *Chairman*

Duties:

1. To help with all Christian Association service drives on the campus.
2. To be responsible for Thanksgiving baskets, Christmas stockings, and the Toy Workshop.
3. To be responsible for remembering girls in the infirmary with cards and magazines.
4. To be in charge of the Spring Christian Association Supper.
5. To act on behalf of the Christian Association in showing concern and responding to the needs of our campus and community.

Fellowship Committee

Marty McCormick ..... *Chairman*

Duties.

1. To develop a spirit of friendliness and comradeship among the girls through organized socials.
2. To have charge of May Day booths.
3. To entertain guests of the Christian Association, this entertainment to include room, meals, and transportation.
4. To have charge of the Friendship Christmas Party, the Fall Christian Association Supper, and Capsule Day.

Outreach Committee

Barbara Peek ..... *Chairman*

Duties:

1. To encourage observance of the seasons of prayer and self-denial for foreign and home missions.
2. To act as assistant librarian for and to encourage use of Watkins Hall.
3. To stimulate the spirit of missions through co-operation with the Student Volunteers.
4. To secure Bible teachers for the teaching program at the colored school and be in charge of college activities there.

Prayer Bands

"A prayer in its simplest definition is merely a word turned God-ward."—Phillips Brooks.

One of the greatest joys at Flora Macdonald is to get to know one another in the light of fellowship and prayer. Once a week groups meet together for a period of meditation and prayer. Each member of the Student Body who wishes to belongs to a group. The treasured opportunity of a Prayer Band Leader is to help each member of her small group realize the privilege that is hers.

The following girls will lead Prayer Bands this year:

Joy Bagwell	Susan Lesser
LaRue Canady	Hai Yung Lee
Violet Culler	Margaret Olsen
Vivian Dutton	Roberta Parker
Nancy Grey	Barbara Pittard
Esther Hardee	Betty Lou Quincy
Frances Hawkins	Martha Smith
Sylvia Jennings	Elaine Ward
Elizabeth King	Mary Frances Wheeler
Barbara Miller	Mary Anna Wells

Barbara McGoogan—Day Students

Barbara Somers ..... *Chairman*

Duties:

1. To co-ordinate the work of the Prayer Band Leaders and the Cabinet.
2. To be a member of the Chapel Committee.
3. To provide devotional guides for use during the Easter and Christmas holidays.

Quiet Hour

"Satisfy us in the morning with Thy steadfast love, that we may rejoice and be glad all our days."

A few minutes spent in quiet with God each morning sets the tone for the rest of the day. Because this need has been recognized at Flora Macdonald, there has been provided in the schedule each morning, a period of ten minutes from 8:00-8:10 called the Quiet Hour, which can be a fellowship period with God. The longer the stay in college the more complex one's life will become. This period of meditation will give added strength to accomplish tasks.

Hymn Sing

Our Sabbath worship is made even more meaningful each Sunday night as we gather around the Rotunda for our Sunday night Hymn Sing. For those who listen or for those who sing this time holds a significant place in our day of rest and worship. Our theme hymn is frequently used at this sing.

Meditation

Immediately following Hymn Sing, Watkins Hall is set aside as a place of meditation. The auditorium and the Prayer Chapel are also used for meditations. Here we can be alone with God and ask His continued guidance in our lives through the coming week.

Vespers

One evening every two weeks Vesper services are held at a designated time and place. This is a short period

of prayer, hymns, and meditation. We are renewed in body and mind, as we pause before our study begins to unite again in worshipping our Creator.

Other activities of the F. M. C. A. include chapel programs, Spiritual Enrichment Week, a program of Visitation Teams, Evening Watch, and Communion Services.

Churches

The pastors and congregations of the Presbyterian, Methodist, Baptist, Catholic, and Episcopal Churches extend to each student a cordial welcome. Each Church has a full program of worship and activities in which the students are urged to participate. Each Sunday evening the college students are invited to the Youth Meetings in the local Churches. In the Presbyterian Church there is the Westminster Fellowship; in the Methodist, the Methodist Student Movement; in the Baptist, the Baptist Union.

Westminster Fellowship

Margaret Ann Martin	*President*
Eleanor Gillespie	*Program Chairman*
Roberta Parker	*Secretary-Treasurer*
Susan Lesser	*Ecumenical Relations*
Mary Frances Wheeler	*Synod Representative*
Ann McLeod	*Worship Chairman*
Vivian Dutton	*Sunday School Representative*
Violet Culler	*Sunday Evening Devotionals*
Mary Frances Wheeler	*Service Chairman*
Becky Brooks	*Project Chairman*
Harriet Johnston	*Social Chairman*
Kay Smith	*Fellowship Chairman*

Martha Smith ..... *Enlistment Chairman*
Judy McCall ..... *Visitation Team Leader*
Mr. and Mrs. H. W. Webster ..... *Advisors*
Dr. Robert Hall ..... *Local Pastor*

The Westminster Fellowship is the program of the Presbyterian Church for its college youth. Through its Sunday School Class on Sunday morning, its vesper programs at 6:30 on Sunday evening, its service projects, and parties throughout the year, Westminster Fellowship provides opportunities for growth, service and fellowship. We hope you will join us.

Methodist Student Movement

Janet Cox ..... *President*
Pat Painter ..... *Vice-President*
Norma Prator ..... *Secretary-Treasurer*
Mr. Harold Stevenson ..... *Advisor*
Rev. Fred E. Still ..... *Local Minister*

The Methodist Student Movement is the program of the Methodist Church for its college youth. We hope that each Methodist student will participate to the fullest in its program of worship and fellowship. The M. S. M. meets each Sunday morning at the church and on Sunday nights at 6:00 P.M. Won't you join us?

Baptist Student Union

Marty McCormick ..... *President*
Esther Mae Hardee ..... *Vice-President*
Elizabeth Baxley ..... *Secretary-Treasurer*
Sandra Stowe ..... *Sunday School Representative*
Shelby Jean Duncan ..... *Listen Chairman*

Rev. James O. Mattox ..... *Local Pastor*

The Baptist Student Union is the connecting link between the college and the local church. We hope that each Baptist student will participate to the fullest in the program set by the B. S. U. Many things are planned for the coming school year. We are looking forward to seeing you at B. S. U.

Student Volunteers

Elaine Batts ..... *President*
Roberta Parker ..... *Vice-President*
Vivian Dutton ..... *Secretary*
Martha Smith ..... *Treasurer*
Miss Margaret Bowen ..... *Advisor*

Motto

"*With good will doing service, as to the Lord, and not to men.*" Ephesians 6:7

The Student Volunteers is composed of students who have pledged themselves to witness as students on our campus to the redemptive love and universal Lordship of Jesus Christ and the world mission of His Church.

The group meets informally twice a month for study and fellowship or whenever necessary to work on projects, emphasizing worship and prayer for world missions. Among the outside speakers are foreign and home missionaries.

Interesting projects include teaching Bible at the Negro School in Red Springs, writing letters to missionaries, promoting organized recreation in the Pembroke Indian Orphanage, and assisting in meeting local needs.

Co-ordinating Committee

The purpose of this committee is to co-ordinate the religious activities on the campus. By scheduling activities through this committee, a more adequate program can be provided. Members of this committee are: Vice-President of the Christian Association, Ecumenical Relations Chairman of the Westminster Fellowship, and Presidents of the Methodist Student Movement and Baptist Student Union.

Theme of Christian Association 1960 - 1961

Theme: "BEING RATHER THAN SEEMING"

Theme Scripture: Romans 12 (Phillips Translation)

With eyes wide open to the mercies of God, I beg you, my brothers, as an act of intelligent worship, to give him your bodies, as a living sacrifice, consecrated to him and acceptable by him. Don't let the world around you squeeze you into its own mold, but let God remold your minds from within so that you may prove in practice that the plan of God for you is good, meets all his demands and moves toward the goal of true maturity . . . .

Let us have no imitation Christian love. Let us have a genuine break with evil and a real devotion to good. Let us have real warm affection for one another as between brothers, and a willingness to let the other man have the credit. Let us not allow slackness to spoil our work and let us keep the fires of the spirit burning, as we do our work for God . . . .

Live in harmony with one another. Don't become set in your own opinions. Don't say "It doesn't matter what people think" but see that your public behaviour is above criticism.

As far as your responsibility goes, live at peace with everyone. . . . .

Don't allow yourself to be overpowered with evil. Take the offensive—overpower evil by good!

Theme Poem: "SERMONS WE SEE"—Edgar A. Guest.

Theme Hymn: "GOD OF GRACE AND GOD OF GLORY"

THE ATHLETIC ASSOCIATION

Hello! The Athletic Association welcomes you to Flora Macdonald College. We hope to make your college life more meaningful by combining play with work.

The recreational program at Flora Macdonald offers a varied selection of activities. Participation in these and other campus activities gives one the opportunities needed for individual growth. We urge you to take an active part, that through your support we may have a grand year together.

THERESA NISBET
President of the Athletic Association

Athletic Board Officers 1960 - 1961

Theresa Nisbet ..... *President*
Obeata Willis ..... *Vice-President*
Harriet Johnston ..... *Secretary*
Phyllis Gore ..... *Treasurer*
Anita Brown ..... *Salesman*
Patricia Finch ..... *Cheerleader*
Ann Weber ..... *Day Student Representative*
(To be elected ..... *Freshman Representative*

Heads of Sports:

Judy Weinges ..... *Volleyball*
Brenda Sheppard ..... *Basketball*
Dotty Stone ..... *Tennis and Badminton*
Judy McCall ..... *Swimming and Softball*
Elizabeth Baxley ..... *Recreation Room*
Miss Ethel Bateman ..... *Faculty Advisor*

Purpose

The purpose of the Athletic Association is to uphold and to carry out the high ideals of good sportsmanship, to stimulate interest in a program of wholesome physical activities, and to offer to all the opportunity for participation in the various sports available.

Activities

Fall: Tennis, volleyball, swimming.

Winter: Basketball.

Spring: May Day, swimming, tennis.

All-year activities: Ping Pong, bowling, horseshoes, and

badminton. Tournaments in tennis, volleyball, and basketball are planned for this year and are played with great enthusiasm. Class Mascots add to the fun.

Rewards

1. In our major sports, an honorary varsity is voted upon by the Athletic Board. Each girl is elected for her skill in playing, her scholarship, and her conscientious keeping of the Honor System. A girl who makes varsity a second time will receive a star.
2. The winning team of our tournaments receives the Athletic Association Trophy. A Sportsmanship Trophy is also presented to the team deserving the honor.
3. The "FMC" monogram is awarded to a student who has earned 500 points in the A.A. Point System. A star is the award for the student accumulating 1000 points. Begin while you are a freshman to work for these awards by participating in the various campus activities.
4. The highest award that can come to any member of the Athletic Association is to be elected "The Athlete of the Year."

"For when the Great Scorer comes
To write against your name,
He marks, not that you won or lost,
But how you played the game."

THE DAY STUDENT ASSOCIATION

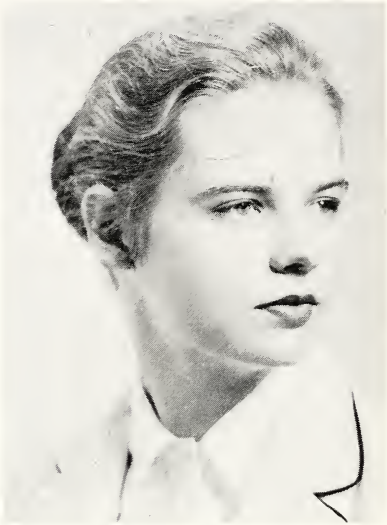

We welcome you as a member of the Day Student Association of Flora Macdonald College. We hope that with your interest, full support, and participation we can strengthen our association this year.

We are looking forward to having you as a member and we hope that you will enjoy being one of us.

FRANCES GIBSON
President of the Day Students

THE DAY STUDENT ASSOCIATION

Motto

Deeds, not words
Facta, non verba

Purpose

The purpose of the Association shall be to unite the day students of Flora Macdonald College in an earnest and serious effort to establish a policy of good-will between the communities, to cultivate understanding between the members of the Association, and to promote the development of a sense of responsibility toward oneself, the Association, and the college.

Executive Officers

Frances Gibson ..... *President*
W. M. Flournoy ..... *Secretary-Treasurer*

Regulations

Smoking ..... Section 9 (Dormitory)
Drinking ..... Honor Code, Number 4
Class Attendance ..... Section 1 (Academic)
Chapel Attendance ..... Section 4 (Academic)
Miscellaneous .....

1. A day student is subject to college regulations when spending a night in the college, while on a college-sponsored trip or on a trip representing the college, and while attending classes.

2. Male students are not to loiter around second and third

floor rotundas while going to and from classes or at any other time.

3. Day students may use the building only for studying or dating Monday through Friday after 7:15 P.M.

Z

ZETA THETA PSI

Officers

Babs Adams ..... *President*
Hanna Sloop ..... *First Vice-President*
Barbara Peek ..... *Second Vice-President*
Penny Moore ..... *Secretary*
Patsy Garner ..... *Treasurer*
George Paris ..... *Censor*
Julia Clendenin ..... *Pianist*
Dr. Helen Rogers ..... *Sponsor*

"With grateful hearts we offer unto you our best—
Friendship our motto and knowledge our quest."

The highlights of each "Zetesian" year are the informal parties, formal dances, Freshman orientation, playing hostess to the annual spring debators, and Senior Take-offs.

Zetesian Society Song

Friendship our motto,
And knowledge our quest.
With grateful hearts we
Offer unto you our best
Always with fond memories
Loyal we'll be
To green and white, our emblem:
"Zetesian," to thee.

EX

EPSILON CHI

Officers

Barbara Morgan ..... *President*
Lorine Mitchell ..... *First Vice-President*
Vonda Goodwin ..... *Second Vice-President*
Becky Thornburg ..... *Secretary*
Susanne Steed ..... *Treasurer*
Kay Barber ..... *Censor*
Jeanette Davis ..... *Pianist*
Miss Doris Hawse ..... *Sponsor*

The purpose of the Epsilon Chi Society is to provide wholesome entertainment and a chance just to "get together" every third Friday night.

Besides our regular meetings, the Society sponsors parties for the Freshmen during Orientation Week. And with Zetesian Society, we sponsor a dance in the fall, Senior Take-Offs in the spring, and play hostess to the annual Spring Debates.

Epsilon Chi Society Song

From the sunny shores of Frisco
  to the distant ports of Maine,
Away up to the Philippines
  and way back home again.
No college, university,
  or school has ever known
So great, so true, so fine a crew
  as members that we own;
For we're the Epsilon Chi of F. M. C. of F. M. C.
  We are the best society,
E-p-s-i-l-o-n C-h-i C-h-i,
  Epsilon Chi to you.

PUBLICATIONS

The White Heather

The annual publication of the students of Flora Macdonald College is *The White Heather*. Its pages contain a record of students by classes, their honors and activities, the administration, faculty, and staff members in pictures and story.

Chris Snyder ..... *Editor-in-Chief*
Barbara Pittard ..... *Business Manager*
Elaine Batts ..... *Assistant Editor*
Mary Neeley ..... *Assistant Business Manager*
Susanne Steed ..... *Art Editor*
Ann McLeod ..... *Literary Editor*
Joan Carter ..... *Senior Class Editor*
Barbara Jean Miller ..... *Junior Class Editor*
Anne Thomas ..... *Sophomore Class Editor*
(To be elected) ..... *Freshman Class Editor*
Janice Belford, Jean Pigott ..... *Typists*
Dr. Leslie P. Bullock ..... *Faculty Advisor*
Chris Snyder ..... *Chief Scribe*
Joan Carter, Lorine Mitchell, Linda Phillips,
Marty McCormick, Judy Weinges, Virginia Woods, *Scribblers*

Pine and Thistle

Magie Fishburne ..... *Editor-in-Chief*
Kelsey McGee ..... *Assistant Editor*

The college magazine is an instrument for the expression of literary ability, originality, and humor by students and faculty. The staff is appointed by the retiring staff from those students who have shown interest and ability.

The Skirl

Sylvia Jennings ..... *Editor-in-Chief*
Elaine Ward ..... *Assistant Editor*
Joanne Matthews ..... *Business Manager*

"The Skirl" is the college newspaper of the students, by the students, and for the students. Its name carries out the Scottish tradition of the college; the "skirl" is the sound made by the bagpipes.

It is published nine times each year and features articles of interest to the Student Body.

THE FLORA MACDONALD HONOR SOCIETY

The Flora Macdonald Honor Society is an organization which recognizes scholastic achievement. Its members come from the Junior and Senior classes.

Sylvia Jennings ..... *President*
Linda Phillips ..... *Secretary-Treasurer*

MUSIC

Flora Macdonald College Choral Club

Mr. Lawrence M. Skinner ..... *Director*
Virginia Woods ..... *President*
Alice Carol Huggins ..... *First Vice-President*
Dianne Kearns ..... *Second Vice-President*
Violet Culler ..... *Third Vice-President*
Elaine Evans ..... *Fourth Vice-President*
Patsy Garner ..... *Secretary*
Willa Jackson ..... *Treasurer*

Becky Brooks ..... *Chaplain*
Margaret Ann Martin ..... *Accompanist*

The Flora Macdonald College Choral Club numbers approximately fifty singers chosen by individual audition. Every department in the college is represented in the Club. A scholastic average of "C" or above is required for participation in the activities of the Club. Rehearsals are held three times weekly, to which punctuality and regular attendance are strictly observed. Members of the club are required to be present for the following performances:

1. Thanksgiving Program
2. White Gift Service
3. Home Concert
4. Commencement Concert
5. Baccalaureate Sunday

One extended tour and many shorter trips are taken during the year.

The Student Director is elected by the Club each year, and accompanists are appointed by the Director.

St. Cecelia Music Club

Jeanette Davis ..... *President*
Patsy Garner ..... *Vice-President*
Julia Clendenin ..... *Secretary-Treasurer*

Membership in the St. Cecelia Music Club is open to music students taking applied or theoretical subjects, members of the college chorus and students taking any music course in the conservatory. Activities and projects provide fun and fellowship throughout the year for the members. Programs often

include outside music groups and speakers, instrumental soloists, and faculty members.

The club holds a meeting the first Friday of every month, and it is a member of the National Association of Music Clubs.

Flora Macdonald Guild Student Group

Elaine Evans ..... *President*
Mary Emma Walkup ..... *Vice-President*
Julia Clendenin ..... *Secretary-Treasurer*

The Guild Student Group is a branch of the Cape Fear Valley Chapter of the American Guild of Organists. The Student Group is composed of organ students and those who are interested in increasing their appreciation of worthy religious music. The monthly meetings of the local chapter are attended by the Student Group. The Student Group meets regularly to discuss problems of technique, registration, and organ literature.

BUSINESS STUDENTS' CLUB

Future Business Leaders of America

Emily Batchelor ..... *President*
Tiffany Cothron ..... *Vice-President*
Jean Piggot ..... *Secretary*
Alicia Kelly ..... *Treasurer*

To all Business Education Students, WELCOME!

The Flora Macdonald FBLA will provide for you both instruction and social training. Many interesting activities have been planned, and we urge you to participate.

Join us for fun and fellowship and a helpful learning experience.

DRAMA

Highland Players

Carol Harriss ..... *President*
Willa Jackson ..... *Vice-President*
Janice Belford ..... *Secretary*
Linda Burkhead ..... *Treasurer*
Minnie Potter ..... *Historian*
Professor Thomas H. Johnson ..... *Faculty Advisor*

The Highland Players were organized to provide entertainment and to encourage appreciation of drama both by the players and the audience. There is a branch of the National Alpha Psi Omega Dramatic Honorary Fraternity within the club, the Kappa Lambda Chapter. In order to become a member of the Highland Players one must work as a pledge with the club until he or she has attained a total of 25 points, which are given for all work on productions. All members and pledges are required to take part in all major productions. A scholastic average of "C" or above is required for participation in this club.

Alpha Psi Omega

Alpha Psi Omega is the National Honorary Dramatic Fraternity. Its purpose is to recognize outstanding talent and ability in all phases of dramatic art

Linda Burkhead ..... *Director*
George Paris ..... *Sub-Director*
Willa Jackson ..... *Secretary-Treasurer*

SCIENCE

William Bartram Scientific Society

Willa Jackson ..... *President*
Frances Hawkins ..... *Vice-President*
Brenda Sheppard ..... *Secretary*
Judy Weinges ..... *Treasurer*

This honorary society is for the purpose of increasing interest in scientific knowledge through the study and discussion of subjects chosen by the society, and of promoting fellowship among serious-minded students of science. To be eligible for membership, one must have an average of "B" on all science courses taken the previous semester. Members are pledged to uphold the activities of the society through regular attendance and participation.

Mathematical Honor Society

Avis Gann ..... *Acting President*
Minnie Potter ..... *Secretary*
Mary Neely ..... *Treasurer*
Willa Jackson, Roberta Parker ..... *Co-Finance Chairmen*
Mrs. Jean B. Mobley ..... *Faculty Advisor*

The Mathematical Honor Society is an organization for students who have attained a high scholastic average in Mathematics. Its objectives are to recognize achievement and to stimulate interest in this field.

Home Economics Club

Virginia Howard ..... *President*
Becky Brooks ..... *Vice-President*
Joyce Harper ..... *Secretary*

Toni Carson ..... *Treasurer*
Marty McCormick ..... *Reporter*

The aim of the Flora Macdonald Home Economics Club is to provide an opportunity to combine educational, business, and social interests and to broaden the knowledge of girls interested in the field of Home Economics.

INTERNATIONAL RELATIONS

International Relations Club

Avis Gann ..... *President*
Francis Hawkins ..... *Vice-President*
Linda Patterson ..... *Secretary*
Lucy White ..... *Treasurer*
Sandra Stowe ..... *Reporter and Scrapbook Custodian*
Miss Carol Robertson ..... *Faculty Advisor*

The International Relations Club of Flora Macdonald College is one of the outstanding organizations of the campus. Affiliated with the Carnegie Foundation for International Peace and the Collegiate Council for the United Nations, the club meets bi-monthly to discuss in an open forum international problems. Through active participation and interest, I.R.C. serves to promote an understanding of these problems, so that young people can prepare to take their places in and do their share in the world's affairs.

Young Democrats Club

Sammy Thomas ..... *President*
Sylvia West ..... *Vice-President*
Rachel Phillips ..... *Secretary-Treasurer*

The purpose of the Young Democrats Club is to stimulate

an active interest in governmental affairs, to increase the efficiency of popular government, and to foster and perpetuate the ideals and principles of the Democratic Party.

LANGUAGE

French Club

Minnie Potter ..... *President*
Frankie Livingston ..... *Vice-President*
Linda Patterson ..... *Secretary-Treasurer*
Miss Catherine Neylans ..... *Faculty Advisor*

The purpose of the French Club is to increase interest in French life, culture, and language, and to promote fellowship among students of French. This club holds regular monthly meetings and extends a cordial welcome to all future French students.

Spanish Club

Roberta Parker ..... *President*
Elizabeth Baxley ..... *Vice-President*
Audrey Hartsell ..... *Secretary-Treasurer*
Mr. Robert Clifton ..... *Faculty Advisor*

The purpose of the Spanish Club is to encourage students to become more familiar with and interested in the peoples and customs of Spain and the Latin-American countries.

Classical Club

Willa Jackson ..... *President*
Joan Caddell ..... *Vice-President*
Shelia Welch ..... *Secretary-Treasurer*
Dr. Cordelia Birch ..... *Faculty Advisor*

The purpose of this club is to increase interest in the study of life and culture of the ancient Greeks and Romans and to gain appreciation of the great contributions which they have made to modern civilization.

Literary Club

Becky Brooks ..... *President*
Carol Harriss ..... *Vice-President*
Roberta Parker ..... *Secretary-Treasurer*

The purpose of the Literary Club is to stimulate reading and to inform students of the meaning and application of twentieth century literature.

STATE CLUBS

Virginia Club

Martha Smith ..... *President*
Frances Hawkins ..... *Vice-President*
Norma Prator ..... *Secretary-Treasurer*

The girls who come from the Old Dominion are known on campus as the Virginians, and by joining together as a state club we aim to provide a closer friendship among the girls from our state. We are also proud that all students from other countries are members of our fellowship. Welcome, new students, and especially Virginians: we're glad to have you.

South Carolina Club

Audrey Hartsell ..... *President*
Judy Weinges ..... *Vice-President*
Elizabeth King ..... *Secretary-Treasurer*

In order to provide the students from the Palmetto state with a chance to get together in fun and fellowship and to develop a unity with one another, the South Carolina Club was formed. The Club welcomes each student who hails from South Carolina into its fellowship with the hope that she'll feel a part of this group and will join wholeheartedly in its activities.

Georgia-Florida Club

Susan Lesser ..... *President*
Obeata Willis ..... *Secretary-Treasurer*

This club, which is composed of students from Georgia and Florida, strives to increase fellowship and draw the students from the two states into a closer unity. It is also our desire to encourage girls from our home states to come to F.M.C. and to make them feel at home here.

The Granddaughters Club

Alice Carol Huggins ..... *President*

This club is composed of girls whose mothers and/or grandmothers attended Flora Macdonald College. The club welcomes all eligible members.

CLASS ORGANIZATIONS

Senior Class Officers

Ann Curl ..... *President*
Ann McLeod ..... *Vice-President*
Gini Howard ..... *Secretary*
Jeannette Davis ..... *Treasurer*
Grace Kennedy ..... *Tea Room Manager*

Avis Gann ..... *Assistant Tea Room Manager*
Lorine Mitchell ..... *Cheerleader*

Junior Class Officers

Sylvia McRae ..... *President*
Phyllis Gore ..... *Vice-President*
Jean Pigott ..... *Secretary*
Shelbie Jean Duncan ..... *Treasurer*
Ester Mae Hardee ..... *Tea Room Manager*
Jerrie Johnson ..... *Assistant Tea Room Manager*
Mary Cobb Forbes ..... *Cheerleader*

Sophomore Class Officers

Faye Hooks ..... *President*
Janice Belford ..... *Vice-President*
Martha Smith ..... *Secretary*
Nancy Gray ..... *Treasurer*
Kay Barber ..... *Student Store Manager*
Kay Smith ..... *Assistant Store Manager*
Roberta Parker ..... *Cheerleader*

Freshman Class Officers

(To be elected)

NOTES

NOTES

NOTES

NOTES

COLLEGE FRIENDSHIP SONG

Our college friendship is the finest
Worth any price that you can pay.

May bonds of friendship ne'er be broken
As through this world we wend our way.

But yet! whatever be life's fortune
In God our trust shall ever be.

These good old days won't be forgotten,
And the friends of F. M. C.